OSBORN GEORGE

10 Walker Crescent Raymond Terrace NSW

4 2 2

A wonderful chance for the keen golfer to grab something special. Split over two levels, the lower level offers two living areas, a bedroom, powder room, laundry and a covered deck area with North West views to the ranges. The upper level has the main bathroom, two good sized bedrooms and a main bedroom with an ensuite.

Located opposite the Muree Golf Club and within walking distance to the shopping centre and schools gives this property real buyer appeal.

Key features include:
- Spacious main bedroom features an ensuite, built in robe and ceiling fan.
- All three remaining bedrooms have built in robes and one

Type : House
Price : $ 585,000
Land Size : 627 sqm
View : https://www.osborngeorge.com.au/6532718

Joel Osborn
02 4987 3571

Liam Osborn
02 4987 3571

[For full version visit the website]

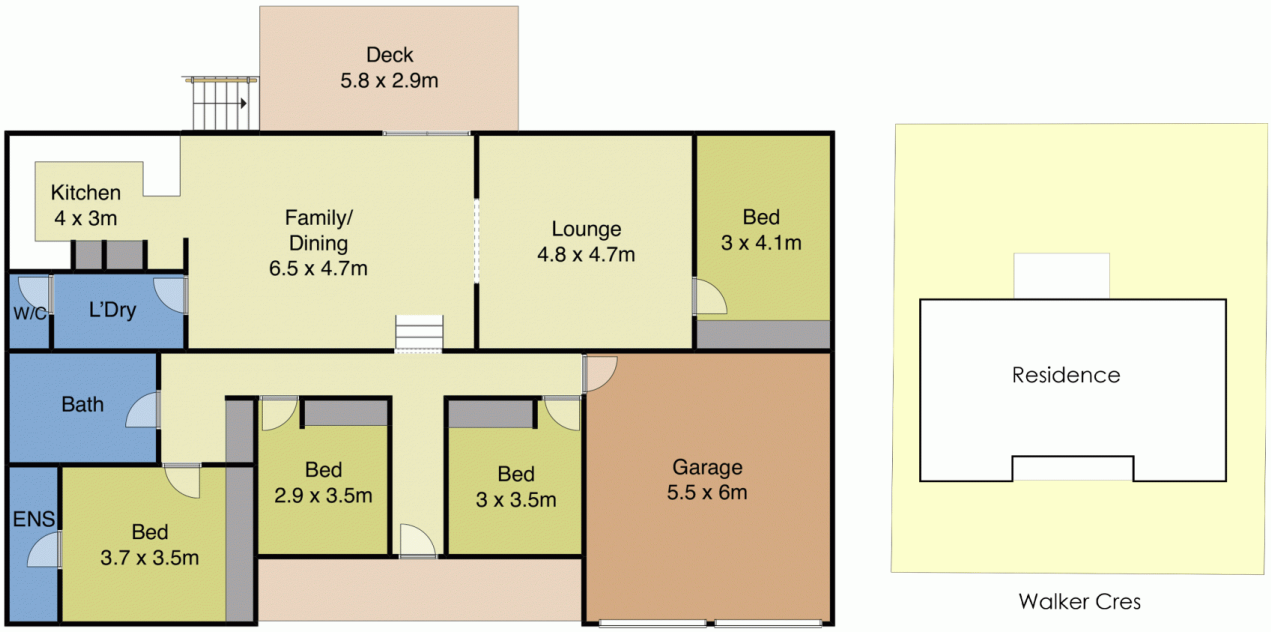

10 Walker Crescent, Raymond Terrace

NOT TO SCALE

Disclaimer: This plan and measurements are for informational purposes only. We make no warranties or representations, express or implied, as to the accuracy of the data. Independent detail verification is recommended.