OSBORN GEORGE

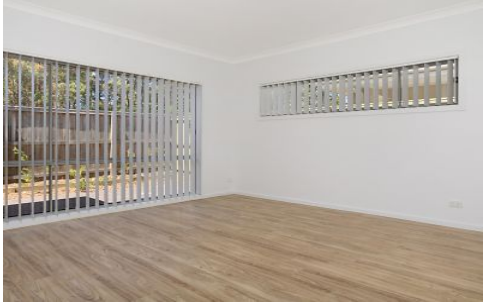

4 Muirfield Way MEDOWIE NSW

3 **2** **2**

This newly finished three bedroom home is ideal for those looking to downsize and ease into retirement. Located in the ever growing Pacific Dunes Golf precinct, it is situated on a low maintenance block with three big bedrooms, main with ensuite and WIR. The home features a beautiful kitchen with stone benchtops which opens up to a large open plan living/dining area and for the entertainer there is a peaceful outdoor BBQ area. When it comes to lifestyle there is everything you need, the clubhouse is a short stroll away, pool, tennis court and cafe/restaurant are all a minute away and you can maintain your golf game with some of the best practice facilities in the country virtually at your back door.

Type : House
Price : $ 596,000
View : https://www.osborngeorge.com.au/6430503

Joel Osborn
02 4987 3571