OSBORN GEORGE

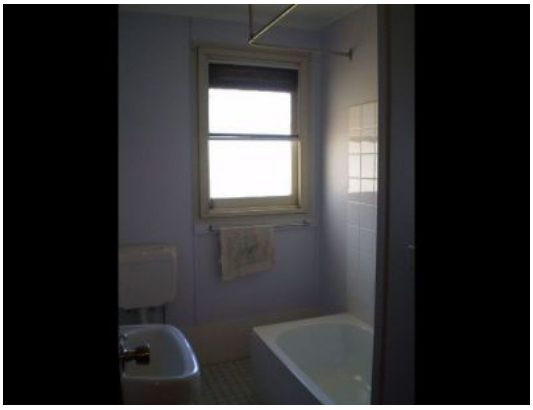

## 1 Banks Street RAYMOND TERRACE, NSW

3 1 1

### 3 Bedroom Home

This three bedroom home features built ins to two rooms, spacious open plan lounge and dining, polished floorboards and a modern kitchen. Large fenced back yard with single carport and lawn locker.

We do not accept 1Form Applications.

**Price:** $310 wk

**Osborn George**